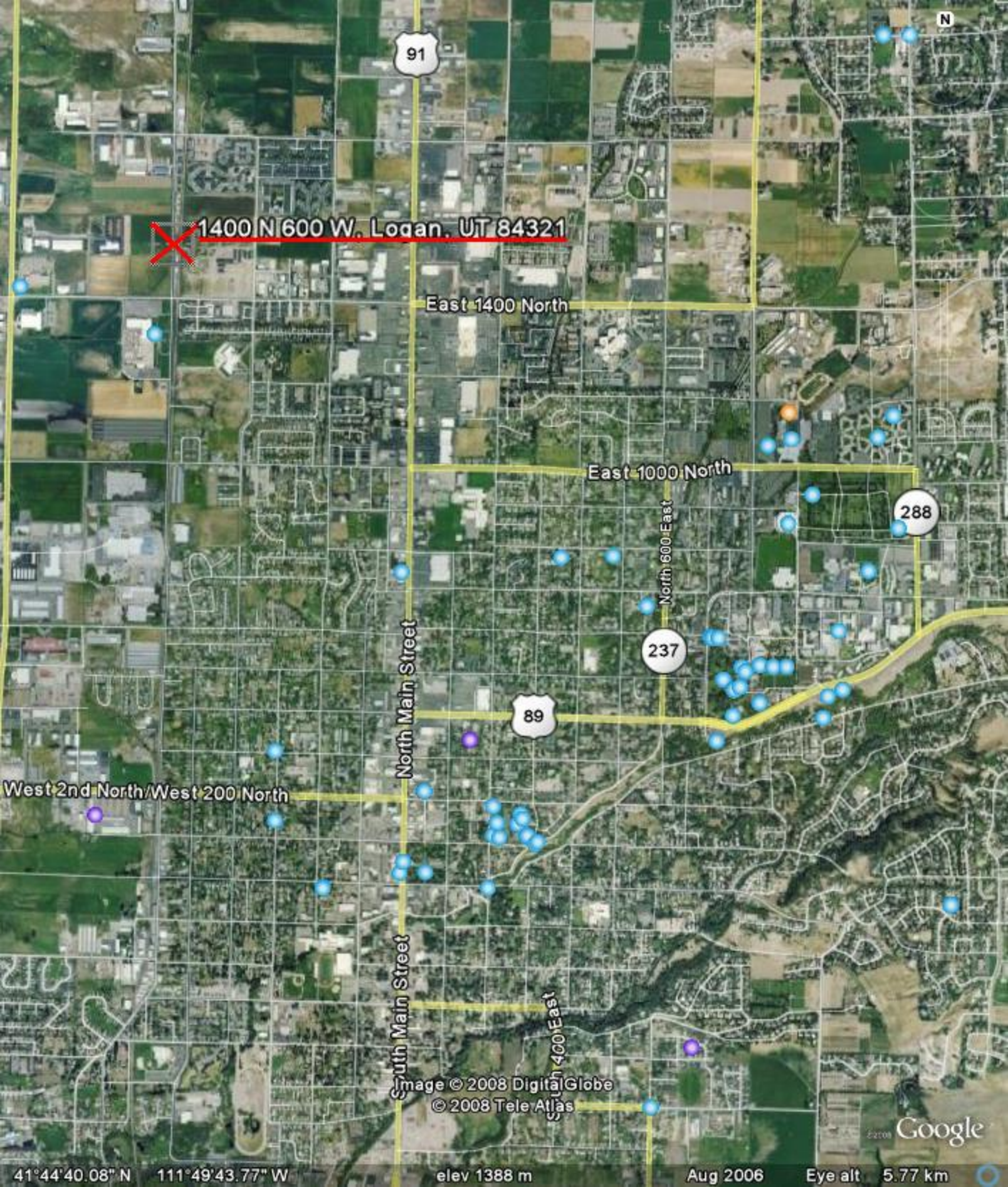
91
1400 N 600 W, Logan, UT 84321
East 1400 North
East 1000 North
288
North 600 East
237
North Main Street
89
West 2nd North/West 200 North
South Main Street
South 400 East
Image © 2008 DigitalGlobe
© 2008 Tele Atlas
Google
41°44'40.08" N 111°49'43.77" W elev 1388 m Aug 2006 Eye alt 5.77 km