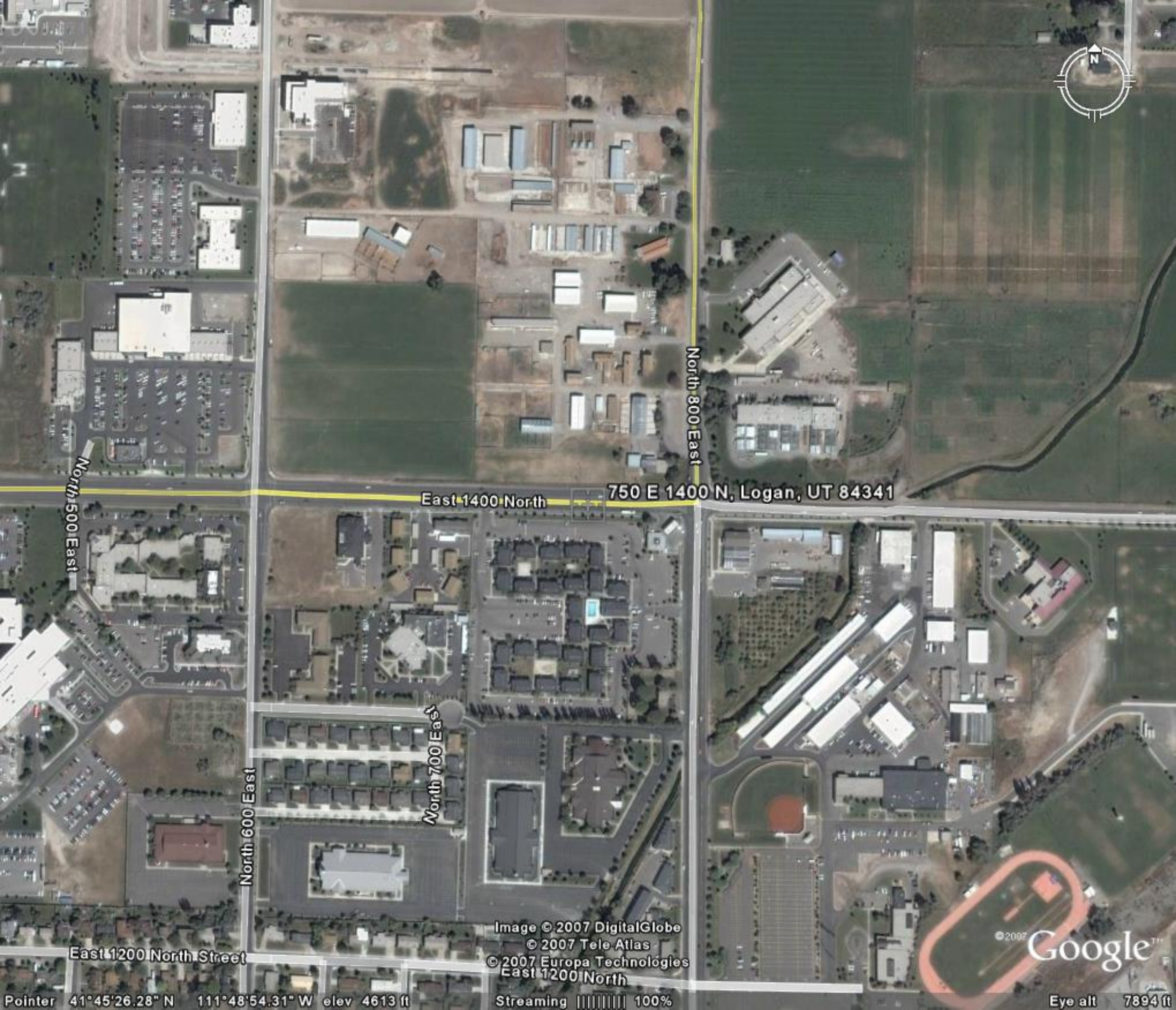
750 E 1400 N, Logan, UT 84341
East 1400 North
North 800 East
North 500 East
North 700 East
North 600 East
East 1200 North Street
East 1200 North
Image © 2007 DigitalGlobe
© 2007 Tele Atlas
© 2007 Europa Technologies
©2007 Google
Pointer 41°45'26.28" N 111°48'54.31" W elev 4613 ft
Streaming 100%
Eye alt 7894 ft