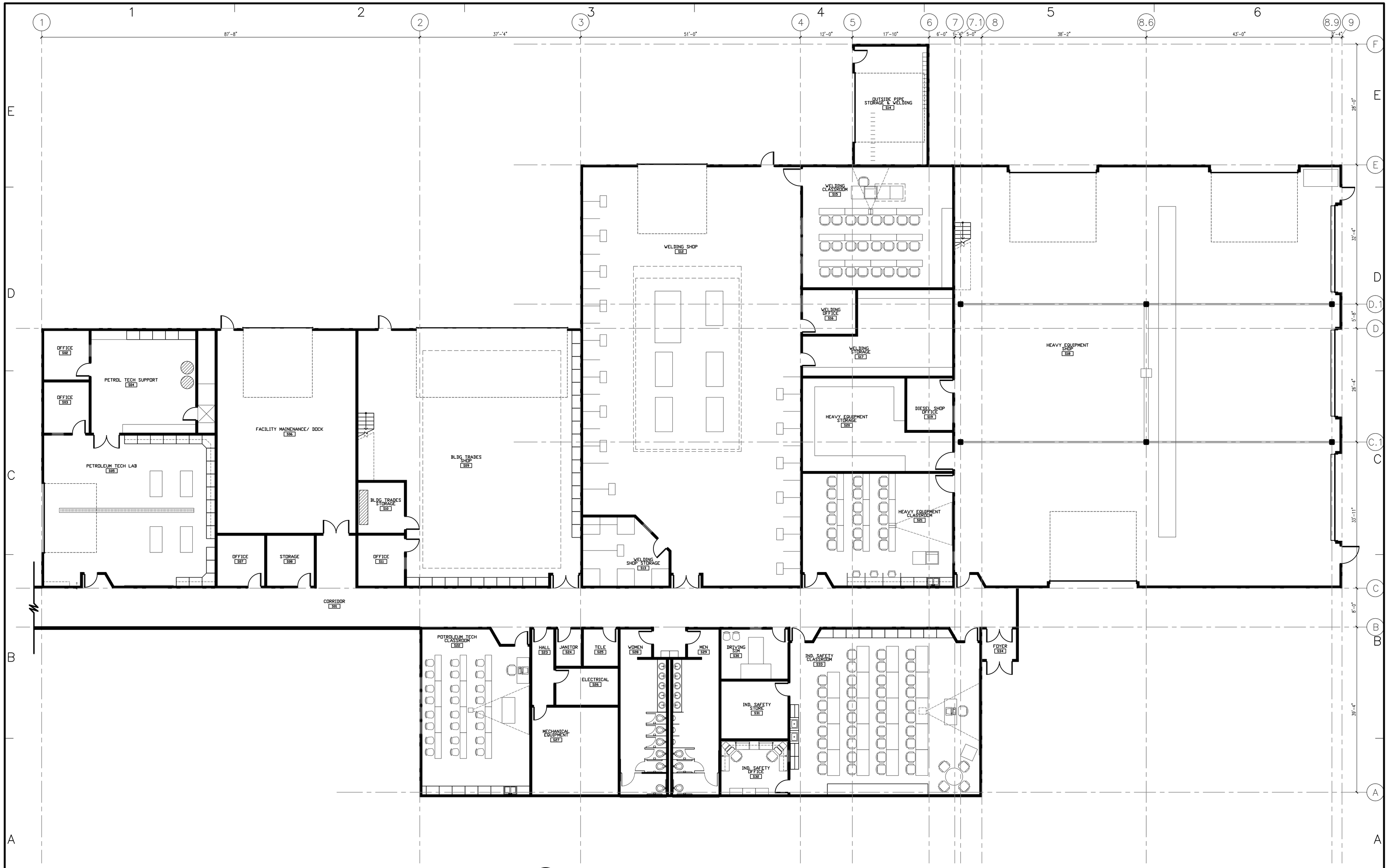

PRELIMINARY DIESEL SHOP COMPONENT
SCALE: 1/8" = 1'-0"

Harris +
265 East 100 South Suite 350
Salt Lake City, Utah 84111-1604
Ph (801) 521-8864 Fax (801) 355-2938

State of Utah-Department of Administrative Services
DIVISION OF FACILITIES CONSTRUCTION AND MANAGEMENT
4110 State Office Building/Salt Lake City, Utah 84114/538-3018

CONSULTANTS

UBATC-USU VERNAL FACILITY NEW CLASSROOM AND INDUSTRIAL TECHNOLOGY FACILITY

VERNAL, UTAH

SHEET TITLE

PRELIMINARY DIESEL SHOP FLOOR PLAN

REVISIONS	DATE	BY	DESCRIPTION
△			
△			
△			
△			
△			

DRAWN BY | CHECKED BY
PROJECT NO. | DATE

SHEET SHEET INDEX OF TOTAL SHEETS

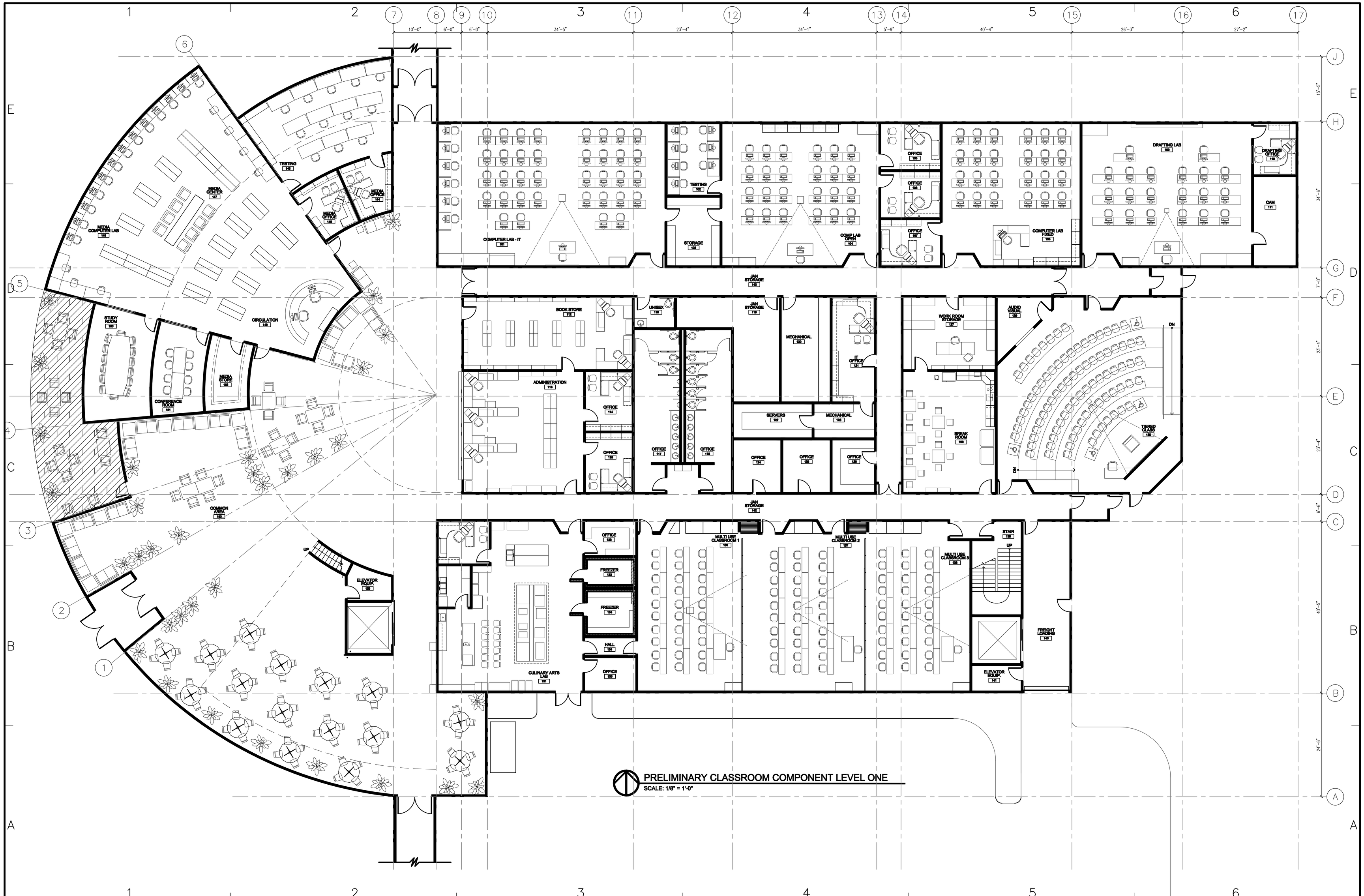

PRELIMINARY CLASSROOM COMPONENT LEVEL ONE
SCALE: 1/8" = 1'-0"

Harris +
285 East 100 South Suite 350
Salt Lake City, Utah 84111-1604
Ph (801) 521-8584 Fax (801) 355-2938

State of Utah-Department of Administrative Services

DIVISION OF FACILITIES CONSTRUCTION AND MANAGEMENT
4110 State Office Building/Salt Lake City, Utah 84114/538-3018

CONSULTANTS

UBATC-USU VERNAL FACILITY
NEW CLASSROOM AND INDUSTRIAL TECHNOLOGY FACILITY

VERNAL, UTAH

SHEET TITLE

PRELIMINARYCLASSROOM COMPONENT LEVEL ONE FLOOR PLAN

REVISIONS	DATE	BY	DESCRIPTION
△			
△			
△			
△			
△			

DRAWN BY | CHECKED BY
PROJECT NO. | DATE

SHEET SHEET INDEX OF TOTAL SHEETS

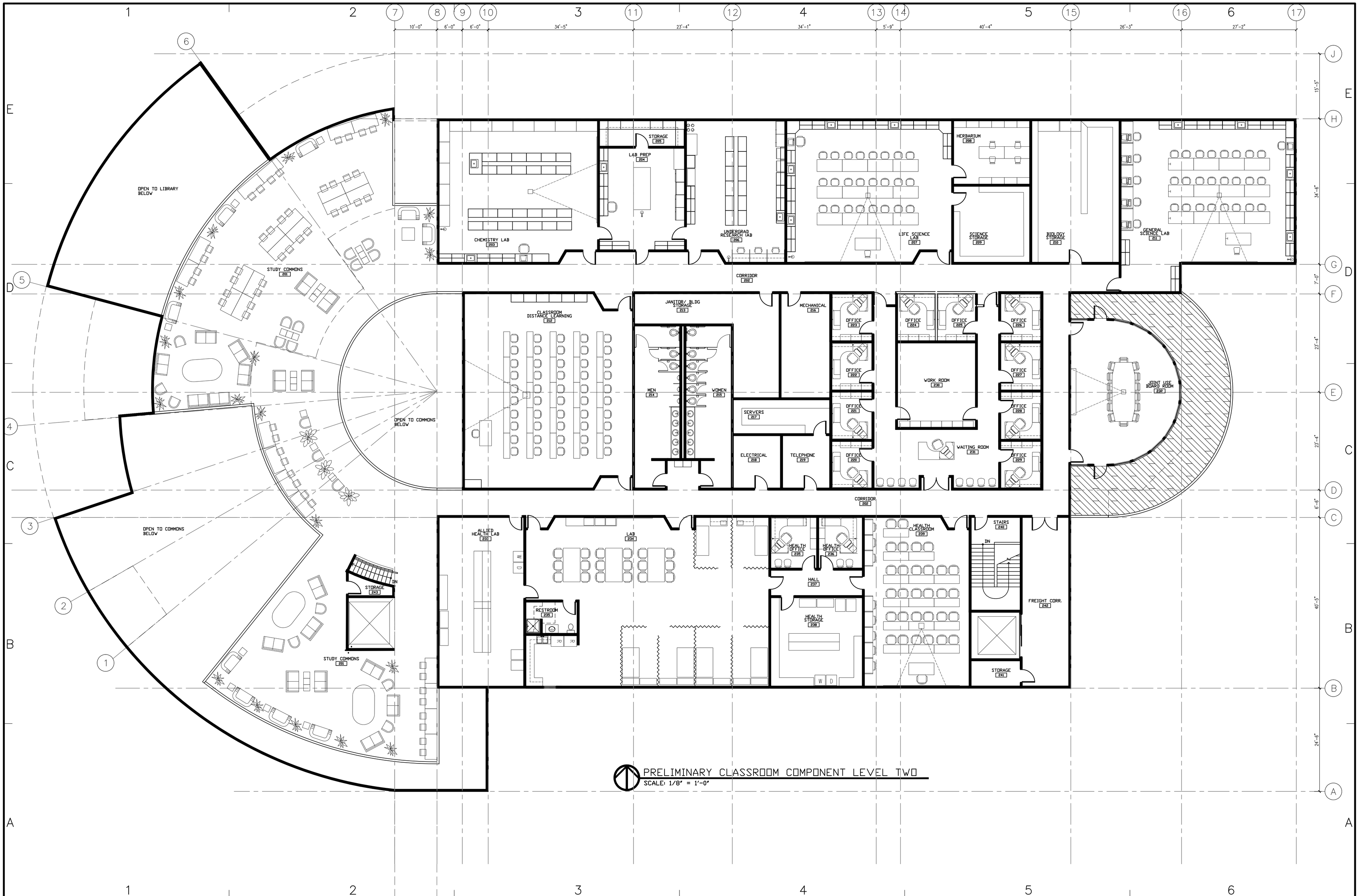

PRELIMINARY CLASSROOM COMPONENT LEVEL TWO
SCALE: 1/8" = 1'-0"

Harris + GREEN
265 East 100 South Suite 350
Salt Lake City, Utah 84111-1604
Ph (801) 521-8564 Fax (801) 355-2938

State of Utah–Department of Administrative Services
DIVISION OF FACILITIES CONSTRUCTION AND MANAGEMENT
4110 State Office Building/Salt Lake City, Utah 84114/538-3018

CONSULTANTS

UBATC–USU VERNAL FACILITY
NEW CLASSROOM AND INDUSTRIAL TECHNOLOGY FACILITY
VERNAL, UTAH

SHEET TITLE
PRELIMINARYCLASSROOM COMPONENT LEVEL TWO FLOOR PLAN

REVISIONS	DATE	BY	DESCRIPTION
△			
△			
△			
△			
△			

DRAWN BY | CHECKED BY
PROJECT NO. | DATE
SHEET SHEET INDEX OF TOTAL SHEETS